CHART 2
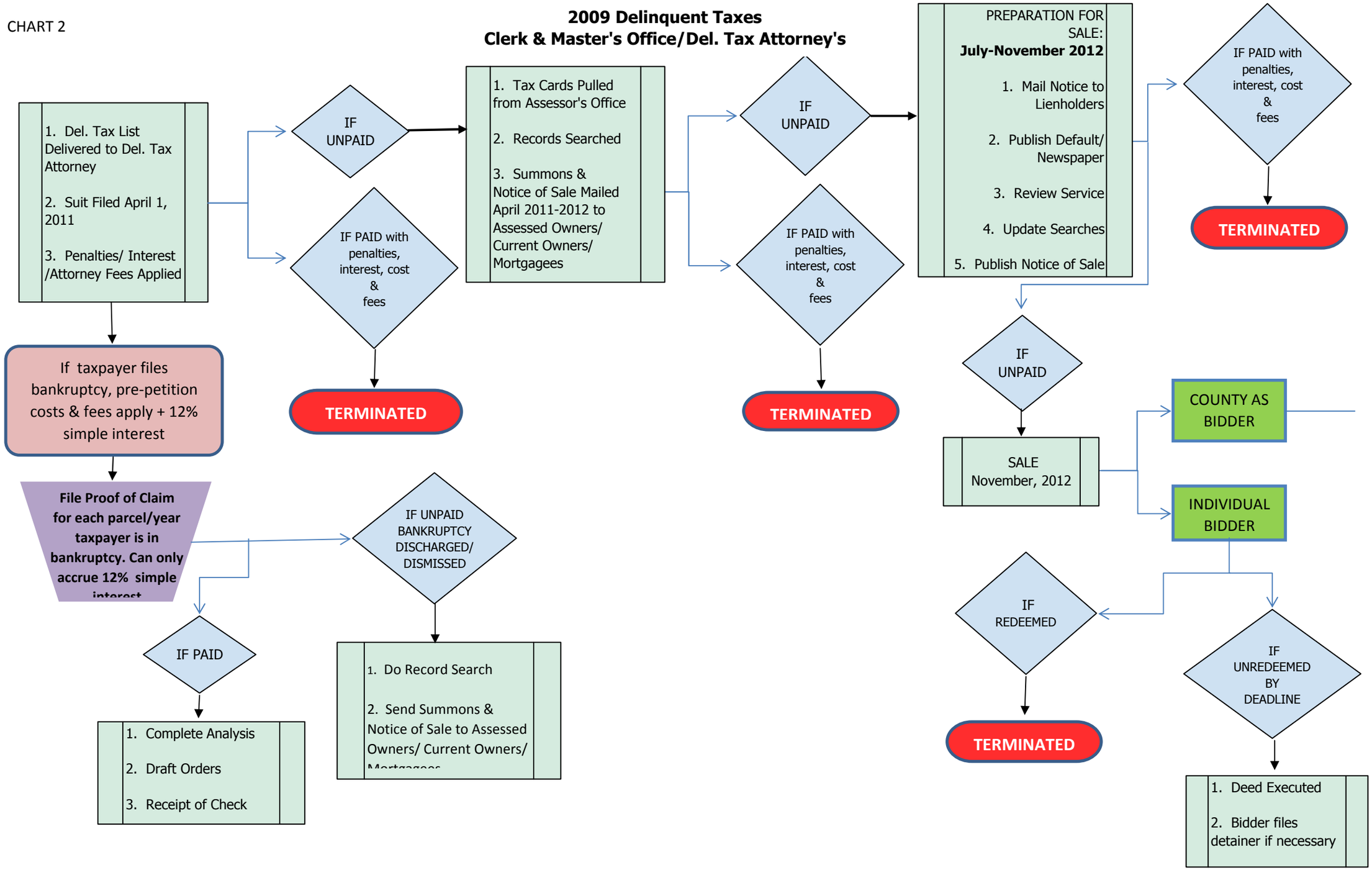
2009 Delinquent Taxes
Clerk & Master's Office/Del. Tax Attorney's